

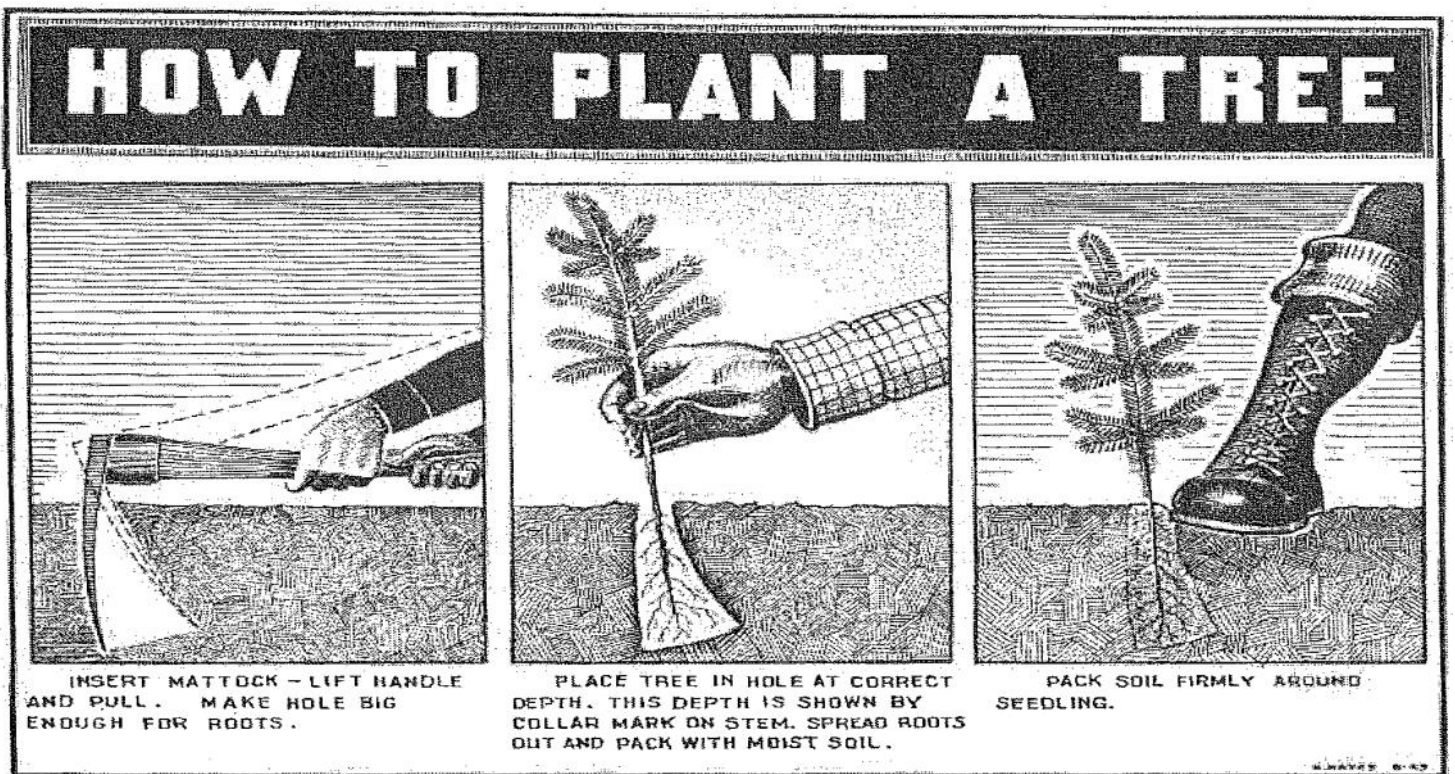

Sources of Native Forest Nursery Seedlings

2014-15 & 2015-16
PLANTING SEASONS



October 2014

Contents:

Introduction	2
Definition of Terms	3
List of Forest Seedling Nurseries	5
Seed Zone Maps	9
Oregon Port Orford Cedar Breeding Zones	9
Old Tree Seed Zone Map of Oregon	10
New Basic Seed Zones	11
Seedling Availability Lists	12
Disclaimer	12
2013-14 Planting Season	13
2014-15 Planting Season	19
Additional Resources for Landowners	20



This publication was published by the Oregon Department of Forestry with the assistance of the USDA Forest Service, PNW Region, State & Private Cooperative Forestry.



Introduction

Sources of Native Forest Nursery Seedlings

is a service provided by the Oregon Department of Forestry to help meet the changing needs of family and non-industrial private forestland (NIPF) owners actively engaged in:

- Afforestation,
- Reforestation,
- Forest Management,
- Tax Incentives
- Timber Production,
- Riparian Management,
- Forest Pest Management,
- Watershed Enhancement,
- Fish and Wildlife Habitat Improvement,
- Marketing of Forestry Carbon Offsets, etc.

Published annually, the catalog helps landowners locate suitable tree stock to meet their unique and individual resource objectives.

This is just one of several valuable services that ODF provides to family and

private non-industrial forestland owners. Other services include providing information and advice, technical assistance, and financial incentive guidance on: Forest Health Issues, Silvicultural Practices, and Land Stewardship Activities.

We expect forest tree seedlings to continue to be in high demand, so we encourage forest landowners to order as early as possible and plan ahead for future needs.

Nurseries included in the catalog may have additional stock available. Please contact individual nurseries for stock information, current seedling inventories and ordering procedures. You can learn more about each nursery by visiting their web site.

<http://www.oregon.gov/odf/privateforests/pages/seedlings.aspx>

Cover illustration by Hugh Hayes August 1, 1914 - June 25, 2013

Following World War II Mr. Hayes worked for the Oregon State Department of Forestry in Salem, from 1945 until his retirement in 1993, drawing fire protection maps and safety cartoons, designing plans for guard stations and bridges, and illustrating field guides of Oregon trees.



Definition of Terms

Species:

The common types of native forest tree species in Oregon.

Seed Zone:

The area where seed was collected and can be safely outplanted. The risk of planting a seedling outside its seed zones varies depending on the species, site, climate, etc. Seed zone numbers correspond to the numbers shown on the maps on pages 10-12. Maps are provided for both seed zone classification systems commonly used in Oregon. Genetic research shows that the wider seed movement generally allowed by the 1996 seed zones poses little risk during reforestation.

Elevation Band:

The elevation where seed was collected and can be safely outplanted. Some nurseries present this as a range. Others present a single elevation value, which represents the top of the elevation range where seed was collected in 500-foot increments. For example, if the elevation is noted as 1,500', the seed came from 1,000-1,500 feet in the seed zone listed. The importance of elevation in planting varies among species, but is generally as important if not more important than the seed zone.

Stock Type:

There are two basic types of planting stock: bareroot and container-grown seedlings. Bareroot seedlings are sown and grown in nursery beds, lifted, and then sold without soil on the roots.

Container grown or “plug” seedlings are normally grown in a greenhouse. The

container’s cavities are filled with growing medium and the seed is sown on top. Nurseries extract plug seedlings from containers before shipment.

There are many sizes and shapes of containers. Some nurseries also offer Plug+1 seedlings, which are grown in a greenhouse for 9-12 months and then transplanted into a bareroot nursery for one year.

For a discussion on the pros and cons of various stock types, seedling sizes, and containers see the “Guide to Reforestation in Oregon 2006” by Robin Rose and Diane Haase. This guide is also available from your local Stewardship Forester or OSU Extension Agent and online at <http://www.oregon.gov/odf/privateforests/docs/ReforestationGuide.pdf>

Age/Container:

Bareroot seedlings are typically classified by the number of years grown in the nursery or transplant bed. The first digit in “1+0”, “2+0”, “1+1”, etc., represents the number of seasons a seedling was grown in the nursery seedbed.

The second digit is the number of seasons the seedling was grown in a transplant bed. “P+1” indicates a seedling was grown for one season in a container, plus one season in a transplant bed.

Container seedlings are also called “plug” seedlings. They are typically grown in a greenhouse in a variety of container sizes and extracted after one year. A styro-8 is a

(Continued on page 4)

(Continued from page 3)

common container seedling size grown in a styroblock container of 80 cells with a cavity size of 8 cubic inches.

Genetically-Improved Seedlings:

These seedlings are grown from seed produced in seed orchards. Seed orchards contain trees that have been selected through extensive field trials to be fast growing or have other desirable traits (e.g., good form). The cost of genetically-improved seedlings is often slightly higher than that of seedlings grown from wild or “woodsrn” seed. However, the improved growth of the genetically-improved seedlings will more than offset these costs.

Disease Resistant:

Disease resistant western white pine, sugar pine, and Port Orford cedar seedlings are available. More information is available on the web page of the USDA Forest Service Dorena Genetic Resource Center at <http://www.fs.fed.us/r6/dorena>.

Price:

The cost per seedling (i.e., \$.30 each) cost for 100 seedlings (i.e., \$39/100; or cost for 1,000 seedlings (i.e., \$300.M).



Forest Seedling Nurseries

Aldrich Berry Farm & Nursery, Inc.

190 Aldrich Rd
Mossyrock, WA 98564-9609
Phone: (360) 983-3138
Fax: (360) 983-8588
Email: galdrich@tds.net
Web: aldrichberryfarm.com

Althouse Nursery

5410 Dick George Rd
Cave Junction, OR 97523
Phone: (541) 592-2395
Fax: (541) 592-2330
Email: althousenursery@frontiernet.net
Web: althousenursery.com

Brooks Tree Farm, Inc.

9785 Portland Rd NE
Salem, OR 97305-9721
Phone: (503) 393-6300
Fax: (503) 393-0827
Email: office@brookstreefarm.com
Web: brookstreefarm.com

Confederated Tribes of the Umatilla

46411 Ti'mine Way
Pendleton, Oregon 97801
Phone: (541) 278-8525
Cell: (541) 969-1528
Web: tribalnativeplants.com

Drakes Crossing Nursery

19774 Grade Rd SE
Silverton, OR 97381-9425
Phone: (503) 873-4932
Fax: (503) 873-4933
Email: info@drakescrossingnursery.com
Web: drakescrossingnursery.com

Fernwood Nursery

909 S. Stage Rd
Medford, OR 97501
Phone: (541) 857-8577
Fax: (541) 857-8577
Email: fernwoodnursery@yahoo.com
Web: fernwoodnursery.biz

Fir Run Nursery

17901 150th Ave E #765
East Orting, WA 98360

Phone: (253) 221-3238
Email: firrun@msn.com
Web: firrunnursery.com

Heritage Seedlings, Inc. (*shrubs*)

71st Ave. SE
Salem OR 97317

Phone: (503) 585-9835
Email: sales@heritageseedlings.com
Web: heritageseedlings.com

IFA Nurseries, Inc.

9450 SW Commerce Circle,
Ste 370
Wilsonville, OR 97070

Cell: (541) 556-8907
Office: (541) 995-3793
Fax: (541) 995-3793
Email: sakehurst@ifanurseries.com
Web: ifanurseries.com

Klamath Forest Nursery

7680 Happy Hollow Lane
Bonanza, OR 97623

Phone: (541) 545-6432
Fax: (541) 545-6886
Email: jdixon@jw-tr.com
Web:

Lava Nursery, Inc.

5301 Culbertson Dr.
P.O. Box 370
Parkdale, OR 97041

Phone: (541) 352-7303
Fax: (541) 352-7325
Email: lavanursery@aol.com
Web:

Lawyer Nursery, Inc.

6625 Montana Hwy 200
Plains, MT 59859

Phone: (800) 551-9875
Fax: (406) 826-5700
Email: trees@lawyernursery.com
Web: lawyernursery.com

Pitkin Forest Nursery, University of Idaho

PO Box 441137
Moscow, ID 83844-1137

Phone: (208) 885-3888
Fax: (208) 885-6564
Email: abrusven@uidaho.edu
Web: seedlings.uidaho.com/Store/

Plant Oregon (*shrubs*)

8677 Wagner Creek Rd
Talent, OR 97540

Phone: (541) 535-3531
Fax: (541) 535-2537
Email: dan@plantoregon.com
Web: plantoregon.com

Plants of the Wild

P.O. Box 866
Tekoa, WA 99033-0866

Phone: (509) 284-2848
Fax: (509) 284-6464
Email: Kathy@plantsofthewild.com
Web: plantsofthewild.com/welcome/

Plum Creek Timber Co.

76928 Mosby Creek Rd
Cottage Grove, OR 97424

Phone: (541) 942-5516
Fax:
Email: Steven.Hutchison@plumcreek.com
Web: plumcreek.com

PRT Oregon

3820 Snowden Rd
Campbell River, BC

Phone: (250) 287-0366
Fax:
Email: tom.harvie@prtgroup.com
Web: prtgroup.com

Scholls Valley Native Nursery, LLC

PO Box 231088
Tigard, OR 97281

Phone: (503) 624-1766
Fax: (503) 624-2766
Email: joni@schollsvally.com
Web: schollsvally.com

4036 NW Half Mile Lane
Forest Grove, OR 97116

Phone: (503) 516-9129
Fax: (503) 624-2766
Email: endre@schollsvally.com
Web: schollsvally.com

Silvaseed Company

P.O. Box 118
Roy, WA 98580

Phone: (253) 843-2246
Fax: (253) 843-2239
Email: inquiries@silvaseed.com
Web: silvaseed.com

Silver Mountain Nursery

13773 Silver Falls Hwy SE
Sublimity, OR 97385

Phone: (503) 769-7133
Fax: (503) 769-1647
Email: info@silvermtnnursery.com
Web: silvermtnnursery.com

4672 Drift Creek Rd SE
Sublimity, OR 97385

Phone: (503) 769-7133
Fax: (503) 769-1647
Email: info@silvermtnnursery.com
Web: silvermtnnursery.com

The Plantworks, LLC

69465 Lantz Lane
Cove, Oregon 97824

Phone: (541) 963-7870

Fax:

Email: plantworks@oregontrail.net

Web: plantworks11c.com

WACD Plant Materials Center

16564 Bradley Rd
Bow, WA 98232

Phone: (360) 757-1094

Fax: (360) 757-3923

Email: pmcsales@clearwire.net

Web: wacd.org/PMC

Webster Forest Nursery, WA DNR

9805 Blomberg St SW
P.O. Box 47017
Olympia, WA 98504-7017

Phone: (877) 890-2626

Fax: (360) 664-0963

Email: bill.taylor@dnr.wa.gov

Web:

Willamette Seedling Nursery

23625 S. Mulino Rd
P.O. Box 728
Canby, OR 97013

Phone: (503) 263-6850

Fax: (503) 263-3872

Email: cparsons@canby.com

Web:

Seed Zone Maps



Photo courtesy: Unknown

Above: Port-Orford-cedar (*Chamaecyparis lawsoniana*) cones.

Port-Orford-cedar JR13 Breeding Zones

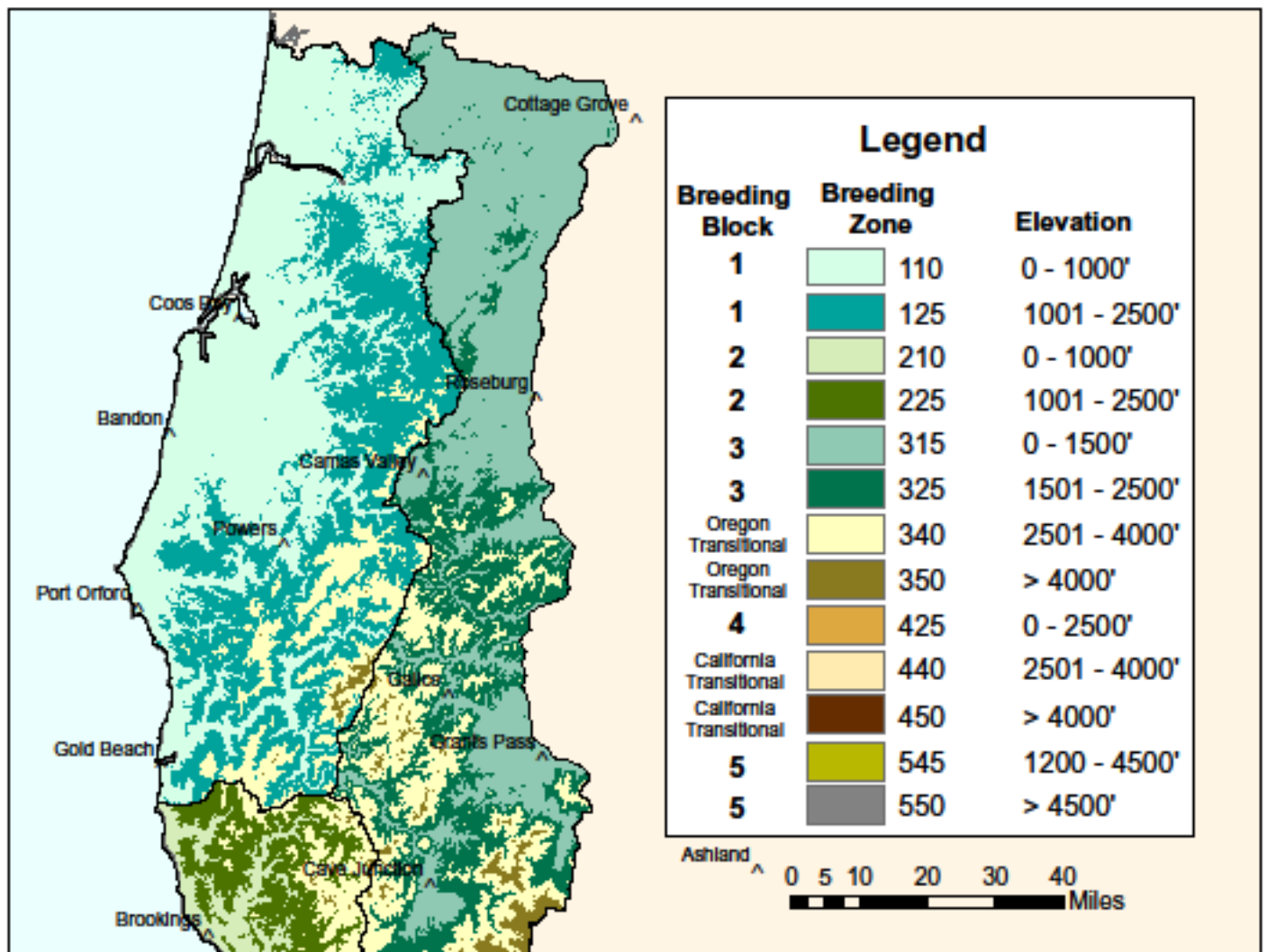

STATE OF OREGON
Old Seed Zones

TREE SEED ZONE MAP
WESTERN FOREST TREE SEED COUNCIL
Adopted April 5, 1966 Portland, Oregon
SEED ZONE DATA ADDED BY USFS

The map shows the following seed zones and associated locations:

- 041**: CLATSOP
- 051**: TILLAMOOK
- 052**: WASHINGTON
- 053**: LINCOLN
- 061**: BENTON
- 062**: LANE
- 071**: CURRY
- 072**: JOSEPHINE
- 081**: CLATSOP
- 082**: CLATSOP
- 090**: CLATSOP
- 251**: TILLAMOOK
- 252**: LANE
- 261**: MARION
- 262**: BENTON
- 451**: CLATSOP
- 452**: CLATSOP
- 461**: LINCOLN
- 462**: LINCOLN
- 471**: LANE
- 472**: LANE
- 481**: LANE
- 482**: LANE
- 491**: DOUGLAS
- 492**: DOUGLAS
- 501**: JACKSON
- 502**: JACKSON
- 511**: JOSEPHINE
- 512**: JOSEPHINE
- 521**: JOSEPHINE
- 522**: JOSEPHINE
- 531**: JOSEPHINE
- 532**: JOSEPHINE
- 541**: JOSEPHINE
- 542**: JOSEPHINE
- 551**: JOSEPHINE
- 552**: JOSEPHINE
- 561**: JOSEPHINE
- 562**: JOSEPHINE
- 571**: JOSEPHINE
- 572**: JOSEPHINE
- 581**: JOSEPHINE
- 582**: JOSEPHINE
- 591**: JOSEPHINE
- 592**: JOSEPHINE
- 601**: JOSEPHINE
- 602**: JOSEPHINE
- 611**: JOSEPHINE
- 612**: JOSEPHINE
- 621**: JOSEPHINE
- 622**: JOSEPHINE
- 631**: JOSEPHINE
- 632**: JOSEPHINE
- 641**: JOSEPHINE
- 642**: JOSEPHINE
- 651**: JOSEPHINE
- 652**: JOSEPHINE
- 661**: JOSEPHINE
- 662**: JOSEPHINE
- 671**: JOSEPHINE
- 672**: JOSEPHINE
- 681**: JOSEPHINE
- 682**: JOSEPHINE
- 691**: JOSEPHINE
- 692**: JOSEPHINE
- 701**: JOSEPHINE
- 702**: JOSEPHINE
- 711**: JOSEPHINE
- 712**: JOSEPHINE
- 721**: JOSEPHINE
- 722**: JOSEPHINE
- 731**: JOSEPHINE
- 732**: JOSEPHINE
- 741**: JOSEPHINE
- 742**: JOSEPHINE
- 751**: JOSEPHINE
- 752**: JOSEPHINE
- 761**: JOSEPHINE
- 762**: JOSEPHINE
- 771**: JOSEPHINE
- 772**: JOSEPHINE
- 781**: JOSEPHINE
- 782**: JOSEPHINE
- 791**: JOSEPHINE
- 792**: JOSEPHINE
- 801**: JOSEPHINE
- 802**: JOSEPHINE
- 811**: JOSEPHINE
- 812**: JOSEPHINE
- 821**: JOSEPHINE
- 822**: JOSEPHINE
- 831**: JOSEPHINE
- 832**: JOSEPHINE
- 841**: JOSEPHINE
- 842**: JOSEPHINE
- 851**: JOSEPHINE
- 852**: JOSEPHINE
- 861**: JOSEPHINE
- 862**: JOSEPHINE
- 871**: JOSEPHINE
- 872**: JOSEPHINE
- 881**: JOSEPHINE
- 882**: JOSEPHINE
- 891**: JOSEPHINE
- 892**: JOSEPHINE
- 901**: JOSEPHINE
- 902**: JOSEPHINE
- 911**: JOSEPHINE
- 912**: JOSEPHINE
- 921**: JOSEPHINE
- 922**: JOSEPHINE
- 931**: JOSEPHINE
- 932**: JOSEPHINE
- 941**: JOSEPHINE
- 942**: JOSEPHINE
- 943**: JOSEPHINE
- 951**: JOSEPHINE
- 952**: JOSEPHINE

STATE OF OREGON
Old Seed Zones

TREE SEED ZONE MAP
WESTERN FOREST TREE SEED COUNCIL
Adopted April 5, 1966 Portland, Oregon
SEED ZONE DATA ADDED BY USFS

The map displays the following seed zones and associated locations:

- 041**: Clatsop
- 051**: Tillamook
- 052**: Washington
- 053**: Lincoln
- 061**: Benton
- 062**: Lane
- 071**: Curry
- 072**: Douglas
- 081**: Jackson
- 082**: Josephine
- 090**: Klamath
- 091**: Harney
- 092**: Malheur
- 093**: Baker
- 094**: Union
- 095**: Wallowa
- 096**: Yamhill
- 097**: Multnomah
- 098**: Clackamas
- 099**: Washington
- 100**: Hood River
- 101**: Gilliam
- 102**: Wheeler
- 103**: Crook
- 104**: Deschutes
- 105**: Klamath
- 106**: Harney
- 107**: Malheur
- 108**: Baker
- 109**: Union
- 110**: Wallowa
- 111**: Yamhill
- 112**: Multnomah
- 113**: Clackamas
- 114**: Washington
- 115**: Hood River
- 116**: Gilliam
- 117**: Wheeler
- 118**: Crook
- 119**: Deschutes
- 120**: Klamath
- 121**: Harney
- 122**: Malheur
- 123**: Baker
- 124**: Union
- 125**: Wallowa
- 126**: Yamhill
- 127**: Multnomah
- 128**: Clackamas
- 129**: Washington
- 130**: Hood River
- 131**: Gilliam
- 132**: Wheeler
- 133**: Crook
- 134**: Deschutes
- 135**: Klamath
- 136**: Harney
- 137**: Malheur
- 138**: Baker
- 139**: Union
- 140**: Wallowa
- 141**: Yamhill
- 142**: Multnomah
- 143**: Clackamas
- 144**: Washington
- 145**: Hood River
- 146**: Gilliam
- 147**: Wheeler
- 148**: Crook
- 149**: Deschutes
- 150**: Klamath
- 151**: Harney
- 152**: Malheur
- 153**: Baker
- 154**: Union
- 155**: Wallowa
- 156**: Yamhill
- 157**: Multnomah
- 158**: Clackamas
- 159**: Washington
- 160**: Hood River
- 161**: Gilliam
- 162**: Wheeler
- 163**: Crook
- 164**: Deschutes
- 165**: Klamath
- 166**: Harney
- 167**: Malheur
- 168**: Baker
- 169**: Union
- 170**: Wallowa
- 171**: Yamhill
- 172**: Multnomah
- 173**: Clackamas
- 174**: Washington
- 175**: Hood River
- 176**: Gilliam
- 177**: Wheeler
- 178**: Crook
- 179**: Deschutes
- 180**: Klamath
- 181**: Harney
- 182**: Malheur
- 183**: Baker
- 184**: Union
- 185**: Wallowa
- 186**: Yamhill
- 187**: Multnomah
- 188**: Clackamas
- 189**: Washington
- 190**: Hood River
- 191**: Gilliam
- 192**: Wheeler
- 193**: Crook
- 194**: Deschutes
- 195**: Klamath
- 196**: Harney
- 197**: Malheur
- 198**: Baker
- 199**: Union
- 200**: Wallowa
- 201**: Yamhill
- 202**: Multnomah
- 203**: Clackamas
- 204**: Washington
- 205**: Hood River
- 206**: Gilliam
- 207**: Wheeler
- 208**: Crook
- 209**: Deschutes
- 210**: Klamath
- 211**: Harney
- 212**: Malheur
- 213**: Baker
- 214**: Union
- 215**: Wallowa
- 216**: Yamhill
- 217**: Multnomah
- 218**: Clackamas
- 219**: Washington
- 220**: Hood River
- 221**: Gilliam
- 222**: Wheeler
- 223**: Crook
- 224**: Deschutes
- 225**: Klamath
- 226**: Harney
- 227**: Malheur
- 228**: Baker
- 229**: Union
- 230**: Wallowa
- 231**: Yamhill
- 232**: Multnomah
- 233**: Clackamas
- 234**: Washington
- 235**: Hood River
- 236**: Gilliam
- 237**: Wheeler
- 238**: Crook
- 239**: Deschutes
- 240**: Klamath
- 241**: Harney
- 242**: Malheur
- 243**: Baker
- 244**: Union
- 245**: Wallowa
- 246**: Yamhill
- 247**: Multnomah
- 248**: Clackamas
- 249**: Washington
- 250**: Hood River
- 251**: Gilliam
- 252**: Wheeler
- 253**: Crook
- 254**: Deschutes
- 255**: Klamath
- 256**: Harney
- 257**: Malheur
- 258**: Baker
- 259**: Union
- 260**: Wallowa
- 261**: Yamhill
- 262**: Multnomah
- 263**: Clackamas
- 264**: Washington
- 265**: Hood River
- 266**: Gilliam
- 267**: Wheeler
- 268**: Crook
- 269**: Deschutes
- 270**: Klamath
- 271**: Harney
- 272**: Malheur
- 273**: Baker
- 274**: Union
- 275**: Wallowa
- 276**: Yamhill
- 277**: Multnomah
- 278**: Clackamas
- 279**: Washington
- 280**: Hood River
- 281**: Gilliam
- 282**: Wheeler
- 283**: Crook
- 284**: Deschutes
- 285**: Klamath
- 286**: Harney
- 287**: Malheur
- 288**: Baker
- 289**: Union
- 290**: Wallowa
- 291**: Yamhill
- 292**: Multnomah
- 293**: Clackamas
- 294**: Washington
- 295**: Hood River
- 296**: Gilliam
- 297**: Wheeler
- 298**: Crook
- 299**: Deschutes
- 300**: Klamath
- 301**: Harney
- 302**: Malheur
- 303**: Baker
- 304**: Union
- 305**: Wallowa
- 306**: Yamhill
- 307**: Multnomah
- 308**: Clackamas
- 309**: Washington
- 310**: Hood River
- 311**: Gilliam
- 312**: Wheeler
- 313**: Crook
- 314**: Deschutes
- 315**: Klamath
- 316**: Harney
- 317**: Malheur
- 318**: Baker
- 319**: Union
- 320**: Wallowa
- 321**: Yam

NEW SEED ZONES



WESTERN RED CEDAR

NEW SEED ZONES

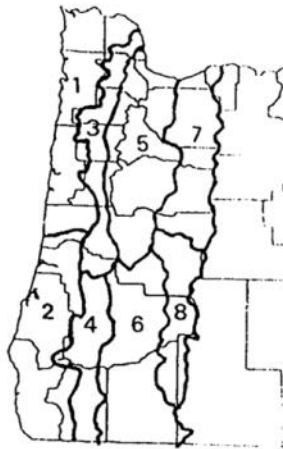

WESTERN HEMLOCK

NEW SEED ZONES



SITKA SPRUCE

NEW SEED ZONES





GRAND FIR

NEW SEED ZONES



INCENSE CEDAR

NEW SEED ZONES

LESS THAN 2,500 FT. 
BETWEEN 2,500 AND 4,000 FT. 

ELEVATION



SUGAR PINE

NEW SEED ZONES

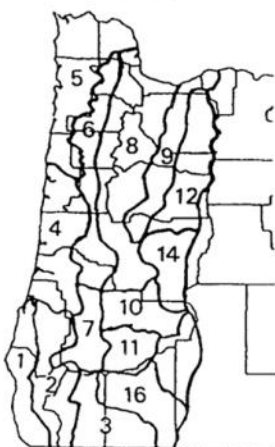

DOUGLAS FIR

NEW SEED ZONES

OLD SEED ZONES

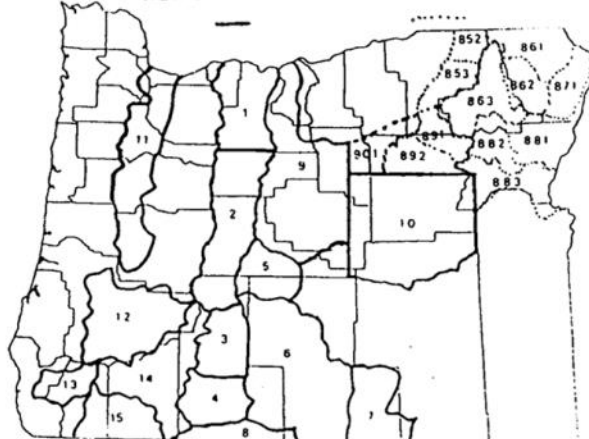

PONDEROSA PINE

NEW SEED ZONES



WESTERN WHITE PINE



**Above: Douglas-fir
(*Pseudotsuga menziesii*)
container seedlings.**

Seedling Lists

Disclaimer:

The Oregon Department of Forestry does not guarantee the accuracy or availability of the seedling stock listed in this catalog—nursery stock availability may change over time. To ensure you will have seedlings available for future projects, you may contract to have seedlings grown at most nurseries. Nurseries are now developing sowing plans for future planting seasons.

Several of the nurseries listed also offer ornamental tree and shrub species as well as native shrub species. Please contact the nursery directly with any questions related to seed zones, species, prices, or other available stock not shown on this list.

Sources of Oregon Native Forest Tree Seedlings 2014-15

This is a list of forest tree species native to Oregon. Seedlings are listed alphabetically by species. ODF does not guarantee the accuracy or the availability of the seedlings listed. Several nurseries also offer native and ornamental tree and shrub species. Please contact the nursery directly with any question: related to the seed zones, species, prices or other available stock not shown on this list. * GI=Genetically Improved; DR=Disease Resistance

SEEDLINGS AVAILABLE													
Seed Zone		Elevation (ft.)	Species	*	Stock Type	Age	Container Size	Minimum Height	Minimum Diameter	Price		Nursery	
New	Old									\$1,000.00	Other Unit		
4	252	1,500	Douglas-fir	GI	container	P+1	styro-8	14"	4.5 mm	\$255/M	\$50/100		
	261	1000	Big Leaf Maple			1-0		6-12"		\$430.00	\$50.00	Brooks Tree Farm	
	261	1000	Big Leaf Maple			1-0		12-24"		\$530.00	\$60.00	Brooks Tree Farm	
	261	1000	Big Leaf Maple			1-0		24-36"		\$580.00	\$65.00	Brooks Tree Farm	
	261	1000	Big Leaf Maple			1-0		36-48"		\$630.00	\$75.00	Brooks Tree Farm	
	261	1000	Big Leaf Maple			1-0		48"+		\$730.00	\$85.00	Brooks Tree Farm	
5		1,200	Bigl Leaf maple		container	P	RL-10	8"		\$50/100		Althouse Nursery	
087		1700	Coast Redwood			2 7/8		12-24"		2.00/each	2.00/each	Brooks Tree Farm	
	261	500	Cottonwood			1-0		12-24"		\$430.00	\$50.00	Brooks Tree Farm	
	261	500	Cottonwood			1-0		24-36"		\$480.00	\$53.00	Brooks Tree Farm	
	261	500	Cottonwood			1-0		36-48"		\$500.00	\$60.00	Brooks Tree Farm	
	261	500	Cottonwood			1-0		48"+		\$550.00	\$65.00	Brooks Tree Farm	
8	251, 261, 042	1,000	Douglas Fir		bare-root	P-1		12"		\$800.00	\$80.00	Scholls Valley Native Nursery	
8	251, 261, 042	1,000	Douglas Fir		container		1 gallon	12"		3.00/each	3.00/each	Scholls Valley Native Nursery	
	261	1,500	Douglas Fir		bare-root	2-0		8-16"		\$365.00	\$50.00	Drakes Crossing Nursery	
	252	1,500	Douglas Fir		bare-root	2-0		8-16"		\$365.00	\$50.00	Drakes Crossing Nursery	
	232	1,500	Douglas Fir		bare-root	2-0		8-16"		\$365.00	\$50.00	Drakes Crossing Nursery	
	262	1,500	Douglas Fir		bare-root	2-0		8-16"		\$365.00	\$50.00	Drakes Crossing Nursery	
030		500	Douglas Fir		bare-root	2-0		8-16"		\$365.00	\$50.00	Drakes Crossing Nursery	
053		1500	Douglas Fir			Plugs		6-10"		\$370.00	\$40.00	Brooks Tree Farm	
	430	1500	Douglas Fir			Plugs		6-10"		\$370.00	\$40.00	Brooks Tree Farm	
	512	1500	Douglas Fir			Plugs		6-10"		\$370.00	\$40.00	Brooks Tree Farm	
	631	3000	Douglas Fir			Plugs		6-10"		\$370.00	\$40.00	Brooks Tree Farm	
052		1500	Douglas Fir			2-0		12"+		\$420.00	\$45.00	Brooks Tree Farm	
051		1500	Douglas Fir			2-0		12"+		\$420.00	\$45.00	Brooks Tree Farm	
	631	1500	Douglas Fir			P-1		12-24"		\$500.00	\$55.00	Brooks Tree Farm	
VI		500	Douglas Fir			P-1		12-24"		\$510.00	\$55.00	Brooks Tree Farm	
051		1000	Douglas Fir	GI		P+1		12"	5.0mm	\$383.00	\$75.00	SilvaSeed Company	

Sources of Oregon Native Forest Tree Seedlings 2014-2015

This is a list of forest tree species native to Oregon. Seedlings are listed alphabetically by species. ODF does not guarantee the accuracy or the availability of the seedlings listed. Several nurseries also offer native and ornamental tree and shrub species. Please contact the nursery directly with any questions related to the seed zones, species, prices or other available stock not shown on this list. * GI=Genetically Improved; DR=Disease Resistance

SEEDLINGS AVAILABLE											
Seed Zone		Elevation (ft.)	Species	*	Stock Type	Age	Container Size	Minimum Height	Minimum Diameter	Price	
New	Old									\$1,000.00	Other Unit
4	252	1,500	Douglas-fir	GI	container	P+1	styro-8	14"	4.5 mm	\$255/M	\$50/100
	251	1000	Douglas Fir	GI		P+1		12"	5.0mm	\$383.00	\$75.00
	251	2000	Douglas Fir	GI		P+1		12"	5.0mm	\$383.00	\$75.00
	262	1500	Douglas Fir			P+1		12"	5.0mm	\$368.00	\$74.00
	461	1500	Douglas Fir	GI		P+1		12"	5.0mm	\$383.00	\$75.00
221	221	500	Douglas Fir		bare-root	2-0		12"		\$330.00	\$50.00
412	412	1500	Douglas Fir		bare-root	2-0		12"		\$330.00	\$50.00
	261	1000	Douglas-fir			2+2		10"	4.5mm	call	call
	261	500	Douglas-fir			2+0		10"	4.5mm	call	call
	251	2000	Douglas-fir			2+0		10"	4.5mm	call	call
	261	1500	Douglas-fir			1+1		10"	4.5mm	call	call
	251	1500	Douglas-fir			1+1		10"	4.5mm	call	call
	251	1000	Douglas-fir			2+1		10"	5.5mm	call	call
	261	500	Douglas-fir			2+1		10"	5.5mm	call	call
	53	1500	Douglas-fir			2+0		10"	4.5mm	call	call
Mt. Home Forest, CA	2500		Giant Sequoia			1-0		4-8"		\$400.00	\$45.00
Mt. Home Forest, CA	2500		Giant Sequoia			1-0		8"+		\$450.00	\$50.00
Mt. Home Forest, CA	2500		Giant Sequoia			Plugs		4-8"		\$400.00	\$45.00
Mt. Home Forest, CA	2500		Giant Sequoia			Plugs		8"+		\$450.00	\$50.00
6	251, 261, 042	1,000	Grand Fir		bare-root	P-1		12"		\$750.00	\$75.00
6	251, 261, 042	1,000	Grand Fir		container		1 gallon	12"		3.00/each	3.00/each
Clearwater ID		3,000	Grand Fir		bare-root	2-0		6-12"		\$350.00	\$50.00
	525	1500	Incense Cedar		bare-root	Plug-1		5-10"		\$400.00	\$55.00
2		1,200	Incense cedar		container	P	RL-10	8"		\$50/100	Althouse Nursery
	741	6000	Jeffrey Pine			2-0		6-12"		\$370.00	\$45.00
	741	6000	Jeffrey Pine			2 7/8		1/4"		1.35/each	1.40/Each
	512	1,200	Jeffrey pine		container	P	RL-10	6"		\$65.00	Althouse Nursery
	512	1,200	Jeffrey pine		container	P	D-16	12"		\$85.00	Althouse Nursery

Sources of Oregon Native Forest Tree Seedlings 2014-2015

This is a list of forest tree species native to Oregon. Seedlings are listed alphabetically by species. ODF does not guarantee the accuracy or the availability of the seedlings listed. Several nurseries also offer native and ornamental tree and shrub species. Please contact the nursery directly with any questions related to the seed zones, species, prices or other available stock not shown on this list. * GI=Genetically Improved; DR=Disease Resistance

SEEDLINGS AVAILABLE											
Seed Zone		Elevation (ft.)	Species	*	Stock Type	Age	Container Size	Minimum Height	Minimum Diameter	Price	
New	Old									\$1,000.00	Other Unit
4	252	1,500	Douglas-fir	GI	container	P+1	styro-8	14"	4.5 mm	\$255/M	\$50/100
	681	5000	Lodgepole Pine			2-0		8-15" field		\$400.00	\$45.00
	681	5000	Lodgepole Pine			2-7/8		3/16-1/4"		1.00/each	Brooks Tree Farm
	472	2500	Mountain Hemlock		bare-root	2-0		4-8"		\$350.00	Drakes Crossing Nursery
	472	2500	Mountain Hemlock		bare-root	2-1		6-12"		\$575.00	Drakes Crossing Nursery
	53-Siletz	3,000	Noble Fir		bare-root	2-0		6-12"		\$365.00	Drakes Crossing Nursery
	433-Denmark		Noble Fir		bare-root	2-0		6-12"		\$365.00	Drakes Crossing Nursery
	252-Marys Peak	3,000	Noble Fir		bare-root	2-0		6-12"		\$365.00	Drakes Crossing Nursery
	452-Estacada	3,000	Noble Fir		bare-root	2-0		6-12"		\$365.00	Drakes Crossing Nursery
	051-Tillamook Co	3,000	Noble Fir		bare-root	2-0		6-12"		\$365.00	Drakes Crossing Nursery
	Elite Inquire		Noble Fir		bare-root	2-0		6-12"		\$375.00	Drakes Crossing Nursery
	Elite Inquire		Noble Fir		bare-root	2-1		8-16"		\$595.00	Drakes Crossing Nursery
	053	3500	Noble Fir		Plug	Plug		3-6"		\$340.00	Brooks Tree Farm
	053	3500	Noble Fir		Plug	Plug		6-12"		\$370.00	Brooks Tree Farm
	452		Noble Fir		Plug	Plug		3-6"		\$340.00	Brooks Tree Farm
	452		Noble Fir		Plug	Plug		6-12"		\$370.00	Brooks Tree Farm
	042	3000	Noble Fir			2-0		6-12"		\$420.00	Brooks Tree Farm
	053	3500	Noble Fir			2-0		6-12"		\$420.00	Brooks Tree Farm
	440	4000	Noble Fir			2-0		6-12"		\$420.00	Brooks Tree Farm
	051	3000	Noble Fir			3-0		12-24"		\$450.00	Brooks Tree Farm
	053	3500	Noble Fir			3-0		12-24"		\$450.00	Brooks Tree Farm
	452	3500	Noble Fir			3-0		12-24"		\$450.00	Brooks Tree Farm
	NWCTA Orchard Run		Noble Fir			P-1		12-24"		\$470.00	Brooks Tree Farm
	053	3500	Noble Fir			P-1		12-24"		\$470.00	Brooks Tree Farm
	051	3000	Noble Fir			2-1		15-30"		\$570.00	Brooks Tree Farm
	053	3500	Noble Fir			2-1		15-30"		\$570.00	Brooks Tree Farm
	252	4000	Noble Fir			2-1		15-30"		\$570.00	Brooks Tree Farm

Sources of Oregon Native Forest Tree Seedlings 2014-2015

This is a list of forest tree species native to Oregon. Seedlings are listed alphabetically by species. ODF does not guarantee the accuracy or the availability of the seedlings listed. Several nurseries also offer native and ornamental tree and shrub species. Please contact the nursery directly with any questions related to the seed zones, species, prices or other available stock not shown on this list. * GI=Genetically Improved; DR=Disease Resistance

Seedlings Available													
Seed Zone		Elevation (ft.)	Species	*	Stock Type	Age	Container Size	Minimum Height	Minimum Diameter	Price			
New	Old									\$1,000.00	Other Unit	Nursery	
4	252	1,500	Douglas-fir	GI	container	P+1	styro-8	14"	4.5 mm	\$255/M	\$50/100		
053		4000	Noble Fir			2 7/8		6-12"		1.00 each	\$1.00	Brooks Tree Farm	
053		3000	Noble Fir			P+1		10"	5.0mm	\$375.00	\$74.00	SilvaSeed Company	
261		1000	Oregon Ash			1-0		6-12"		\$400.00	\$45.00	Brooks Tree Farm	
261		1000	Oregon Ash			1-0		24-36"		\$480.00	\$53.00	Brooks Tree Farm	
261		1000	Oregon Ash			1-0		36"+		\$550.00	\$65.00	Brooks Tree Farm	
261		1000	Oregon Ash			1-1		24-36"		\$550.00	\$65.00	Brooks Tree Farm	
261		1000	Oregon Ash			1-1		36"+		\$600.00	\$70.00	Brooks Tree Farm	
2		1,200	Oregon ash		container	P	RL-10	12"			\$50/100	Althouse Nursery	
502		1500	Pacific Madrone			2 7/8		3-6"		2.00/each	2.00/each	Brooks Tree Farm	
Willamette Valley		500	Ponderosa Pine		bare-root	2-0		6-12"		\$440.00	\$80.00	Drakes Crossing Nursery	
	681	4500	Ponderosa Pine		bare-root	2-0		6-12"		\$350.00	\$50.00	Drakes Crossing Nursery	
	863	4500	Ponderosa Pine			1-1		6"	6mm	\$330.00	\$60.00	Lava Nursery Inc.	
	675	4000	Ponderosa Pine		Container		Styro-8	6"	3.0mm	\$334.00	\$67.00	SilvaSeed Company	
			Ponderosa Pine - Valley		bareroot	1+1		8"	4.5mm	call	call	Willamette Seedling Nursery	
042		500	Port Orford Cedar			2-0		12-18"		\$400.00	\$45.00	Brooks Tree Farm	
042		500	Port Orford Cedar			2-0		18"+		\$420.00	\$50.00	Brooks Tree Farm	
5		1,200	Port Orford Cedar		container	P	D-16	12"		\$75/100		Althouse Nursery	
5		1,200	Port Orford Cedar		container	P	RL-10	8"		\$55/100		Althouse Nursery	
252		1000	Red Alder			1-0		6-12"		\$400.00	\$45.00	Brooks Tree Farm	
252		1000	Red Alder			1-0		12-24"		\$430.00	\$50.00	Brooks Tree Farm	
252		1000	Red Alder			1-0		24-36"		\$480.00	\$53.00	Brooks Tree Farm	
261		1000	Red Alder			1-0		6-12"		\$400.00	\$45.00	Brooks Tree Farm	
261		1000	Red Alder			1-0		12-24"		\$430.00	\$50.00	Brooks Tree Farm	
261		1000	Red Alder			1-0		24-36"		\$480.00	\$53.00	Brooks Tree Farm	
512		1,200	Red alder		container	P	RL-10	10"		\$50/100		Althouse Nursery	
512		1,200	Red Osier Dogwood		container	P	RL-10	12"		\$50/100		Althouse Nursery	
California		2000	Sequoia		bareroot	2-0		12-18"		\$350.00	\$50.00	Dakes Crossing Nursery	

Sources of Oregon Native Forest Tree Seedlings 2014-2015

This is a list of forest tree species native to Oregon. Seedlings are listed alphabetically by species. ODF does not guarantee the accuracy or the availability of the seedlings listed. Several nurseries also offer native and ornamental tree and shrub species. Please contact the nursery directly with any questions related to the seed zones, species, prices or other available stock not shown on this list. * GI=Genetically Improved; DR=Disease Resistance

SEEDLINGS AVAILABLE												
Seed Zone		Elevation	Species			Stock Type	Age	Container	Minimum Height	Minimum Diameter	Price	
New	Old	(ft.)			*			Size			\$1,000.00	Other Unit
4	252	1,500	Douglas-fir		GI	container	P+1	styro-8	14"	4.5 mm	\$255/M	\$50/100
	053	2000	Sitka Spruce				2-0		15"+		\$440.00	\$50.00
	012	1000	Sitka Spruce			bare-root	2-0		12"		\$330.00	\$50.00
	111	251, 261, 042	Valley Ponderosa Pine			bare-root	P-1		12"		\$800.00	\$80.00
	111	251, 261, 042	Valley Ponderosa Pine			container		1 gallon	12"		3.00/each	3.00/each
	261	2000	Vine Maple			bare-root	1-0		24"+		\$650.00	\$85.00
	261	2000	Vine Maple			bare-root	1-0		18-24"		\$615.00	\$80.00
	261	2000	Vine Maple			bare-root	1-0		12-18"		\$440.00	\$60.00
	261	2000	Vine Maple			bare-root	1-0		6-12"		\$300.00	\$50.00
	261	2000	Vine Maple			bare-root	1-0		3-6"		\$235.00	\$40.00
	261	2000	Vine Maple			bare-root	1-0		1-3"		\$165.00	\$35.00
	261	1000	Vine Maple				1-0		3-6"		\$350.00	\$40.00
	261	1000	Vine Maple				1-0		6-12"		\$430.00	\$50.00
	261	1000	Vine Maple				1-0		12-24"		\$530.00	\$60.00
5	251, 261, 042	1,000	Western Hemlock			bare-root	P-1		12"		\$900.00	\$90.00
	251	500	Western Hemlock			bare-root	2-0		4-8"		\$350.00	\$50.00
	251	500	Western Hemlock			bare-root	2-1		6-12"		\$575.00	\$80.00
	030	500	Western Hemlock				2-0		6-12"		\$400.00	\$45.00
	030	500	Western Hemlock				2-0		12-24"		\$450.00	\$45.00
	006	500	Western Hemlock				P-1		12-24"		\$500.00	\$55.00
	051	1000	Western Hemlock				P+1		10"	5.0m	\$368.00	\$74.00
	051	1000	Western Hemlock				P+1		10"	5.0mm	\$368.00	\$74.00
	030	500	Western Hemlock			bare-root	P-1		12"		\$550.00	\$75.00
	412	2000	Western Hemlock			bare-root	P-1		12"		\$550.00	\$75.00
4		1,200	Western Hemlock			container	P	RL-10	10"		\$50/100	\$50/100
	251	1000	Western Hemlock				P+1		10"	4.5mm	call	call
			Western Hemlock									Willamette Seedling Nursery

Sources of Oregon Native Forest Tree Seedlings 2014-2015

This is a list of forest tree species native to Oregon. Seedlings are listed alphabetically by species. ODF does not guarantee the accuracy or the availability of the seedlings listed. Several nurseries also offer native and ornamental tree and shrub species. Please contact the nursery directly with any questions related to the seed zones, species, prices or other available stock not shown on this list. * GI=Genetically Improved; DR=Disease Resistance

SEEDLINGS AVAILABLE											
Seed Zone		Elevation	Species	*	Stock Type	Age	Container Size	Minimum Height	Minimum Diameter	Price	
New	Old	(ft.)								\$1,000.00	Other Unit
4	252	1,500	Douglas-fir	GI	container	P+1	styro-8	14"	4.5 mm	\$255/M	\$50/100
	830	2500	Western Larch		bare-root	P-1		12"		\$550.00	\$75.00
6	251, 261, 042	1,000	Western Red Cedar		bare-root	p-1		12"		\$600.00	\$60.00
6	251, 261, 042	1,000	Western Red Cedar		container		1 gallon	12"		3.00/each	3.00/each
	261	500	Western Red Cedar			2 7/8		12-18"		1.00/each	1.00/each
	261	500	Western Red Cedar			#1		12"+		3.00/each	4.00/each
	261	500	Western Red Cedar			P+1		8-12"	5.0mm	\$690.00	\$89.00
051/053		1000	Western Red Cedar	GI		P+1		12"	5.0m	\$383.00	\$75.00
	652	2000	Western Red Cedar		bare-root	P-1		12"		\$550.00	\$75.00
2		1,200	Western red cedar		Container	P	D-40	12"		\$110/100	Althouse Nursery
			Western White Pine	DR	Container		Styro-8	5"	5.0m	\$329.00	\$59.00
			Western White Pine	DR	Container		Styro-8	5"	2.8mm	\$329.00	\$59.00
Moscow, ID			Western White Pine	DR	bare-root	P-1		6"		\$500.00	\$70.00
252			White Alder			1-0		6-12"		\$400.00	\$45.00
252			White Alder			1-0		12-24"		\$430.00	\$50.00
252			White Alder			1-0		24-36"		\$480.00	\$53.00
261		500	WRC Western Red Cedar			P+1		10"	4.5mm	call	call
											Willamette Seedling Nursery

Sources of Oregon Native Forest Tree Seedlings 2015-16

This is a list of forest tree species native to Oregon. Seedlings are listed alphabetically by species. ODF does not guarantee the accuracy or the availability of the seedlings listed. Several nurseries also offer native and ornamental tree and shrub species. Please contact the nursery directly with any questions related to the seed zones, species, prices or other available stock not shown on this list. * GI=Genetically Improved; DR=Disease Resistance

SEEDLINGS AVAILABLE											
Seed Zone*	Elevation*		Species	*	StockType	Age	Container	Minimum Height	Minimum Diameter	Price	
	New	Old								\$1,000.00	Other Unit
4	252	1,500	Douglas-fir	GI	container	P+1	styro-8	14"	4.5 mm	\$255/M	\$50/100
	422	1,500	Douglas-fir		bare-root	2-0		12"		\$330.00	\$50.00
	412	1,500	Douglas-fir		bare-root	2-0		12"		\$330.00	\$50.00
	440	1,000	Douglas-fir		bare-root	2-0		12"		\$330.00	\$50.00
	201	500	Douglas-fir		bare-root	2-0		12"		\$330.00	\$50.00
	41	500	Douglas-fir		bare-root	2-0		12"		\$330.00	\$50.00
12		500	Sitka Spruce		bare-root	2-0		12"		\$330.00	\$50.00
	830	2,350	Ponderosa Pine		bare-root	2-0		12"		\$330.00	\$50.00
	422	1,500	Douglas-fir		bare-root	P+1		12"		\$550.00	\$75.00
	412	2,000	Noble Fir		bare-root	P+1		12"		\$550.00	\$75.00
	412	2000	Western Hemlock		bare-root	P+1		12"		\$550.00	\$75.00
30		500	Western Hemlock		bare-root	P+1		12"		\$550.00	\$75.00
	231	500	Western Red Cedar		bare-root	P+1		12"		\$550.00	\$75.00
	221	500	Western Red Cedar		bare-root	P+1		12"		\$550.00	\$75.00
	652	2,000	Western Red Cedar		bare-root	P+1		12"		\$550.00	\$75.00
	830	2,500	Western Larch		bare-root	P+1		12"		\$550.00	\$75.00
Moscow, ID			Western White Pine	DR	bare-root	P+1		6"		\$500.00	\$70.00
										\$500.00	

Additional Resources for Landowners



Above: Red Cedar (*Thuja plicata*)
1+0 container seedlings.

Seedlings:

- **Forest Seedling Network (FSN)**
<http://www.forestseedlingnetwork.com>
- **Private Forest Lands Network**—a refrigerated storage facility located in La Grande, Oregon. This facility can be used to store forest seedlings and shrub vegetation for your stream enhancement, riparian plantings, and wind break projects.
<https://www.facebook.com/PrivateLandsForestNetwork>

Publications:

- *Guide to Reforestation in Oregon*, by Robin Rose and Diane Haase, 2006, OSU, OFRI, ODF
<http://www.oregon.gov/odf/privateforests/docs/ReforestationGuide.pdf>

Websites:

- **Oregon Department of Fish & Wildlife**
<http://www.dfw.state.or.us>
- **Oregon Department of Forestry, Private Forests Program**
<http://www.privateforests.oregon.gov/>
- **Oregon Department of Revenue**
<http://www.oregon.gov/DOR/TIMBER/index.shtml>
- **Oregon Forest Industry Directory**
<http://www.orforestdirectory.com/>
- **OSU Forestry Extension Program**
<http://extensionweb.forestry.oregonstate.edu/index.php>
- **Oregon Watershed Enhancement Board**
<http://www.oregon.gov/OWEB>
- **USDA Forest Service Dorena Genetic Resource Center**
<http://www.biologydir.com/dorena-tree-improvement-center-info-5490.html>
- **USDA Natural Resources Conservation Service**
<http://www.or.nrcs.usda.gov/>

NOTES:



"STEWARDSHIP IN FORESTRY"

STATE OF OREGON
Department of Forestry
Private Forests Program
2600 State Street, Bldg D
Salem, OR 97310

